

SIG. OF OWNER:
 TITLE: PROPOSED FLATS FOR M/S CANARA BANK
 AT NO. 25/25/1, RAGAVIAH ROAD
 T. NAGAR, MADRAS
 BLOCK NO. 118, T.S. NO. 5149/1
 SECTION X-X & FRONT ELEVATION (CORPN DRG.)

DATE: 8-9-92
 DRAWN: B-N
 CHECKED:
 SCALE: 1:100
 DRAWING No. 3/2324A

THIS DRAWING AND DESIGN ARE THE SOLE PROPERTY OF M/S CHITALE & SON AND SHALL NOT BE TRACED, COPIED, REPRODUCED, MODIFIED, LENT, OR MADE UNAUTHORIZED USE OF IN ANY OTHER MANNER WITHOUT THE WRITTEN PRIOR CONSENT OF THE ARCHITECTS.

Chitale & Son Estd 1932
 CHARTERED ARCHITECTS, PLANNERS
 INTERIOR DESIGNERS & CONSULTANTS
 DHUN BUILDING, 827, ANNA ROAD, MADRAS - 600 002

S.L. Chitale
 DIP. ARCH. (FIBA PISA '71), A.C.I.A.R.D. (M.C.S.),
 REGISTERED ARCHITECT, NO. CA/75/279
 LICENSED SURVEYOR P.A. - 4

NORTH POINT

REVISIONS
 1 ON 16-09-92 STONE FACING SHOWN
 2
 3
 4



MMDA (B)/PP No. 1
 G.No. B2/27067/92
 Scrutiny PART I 10/2/93
 PART II 10/2/93
 A.P. [Signature]
 U.P. [Signature]

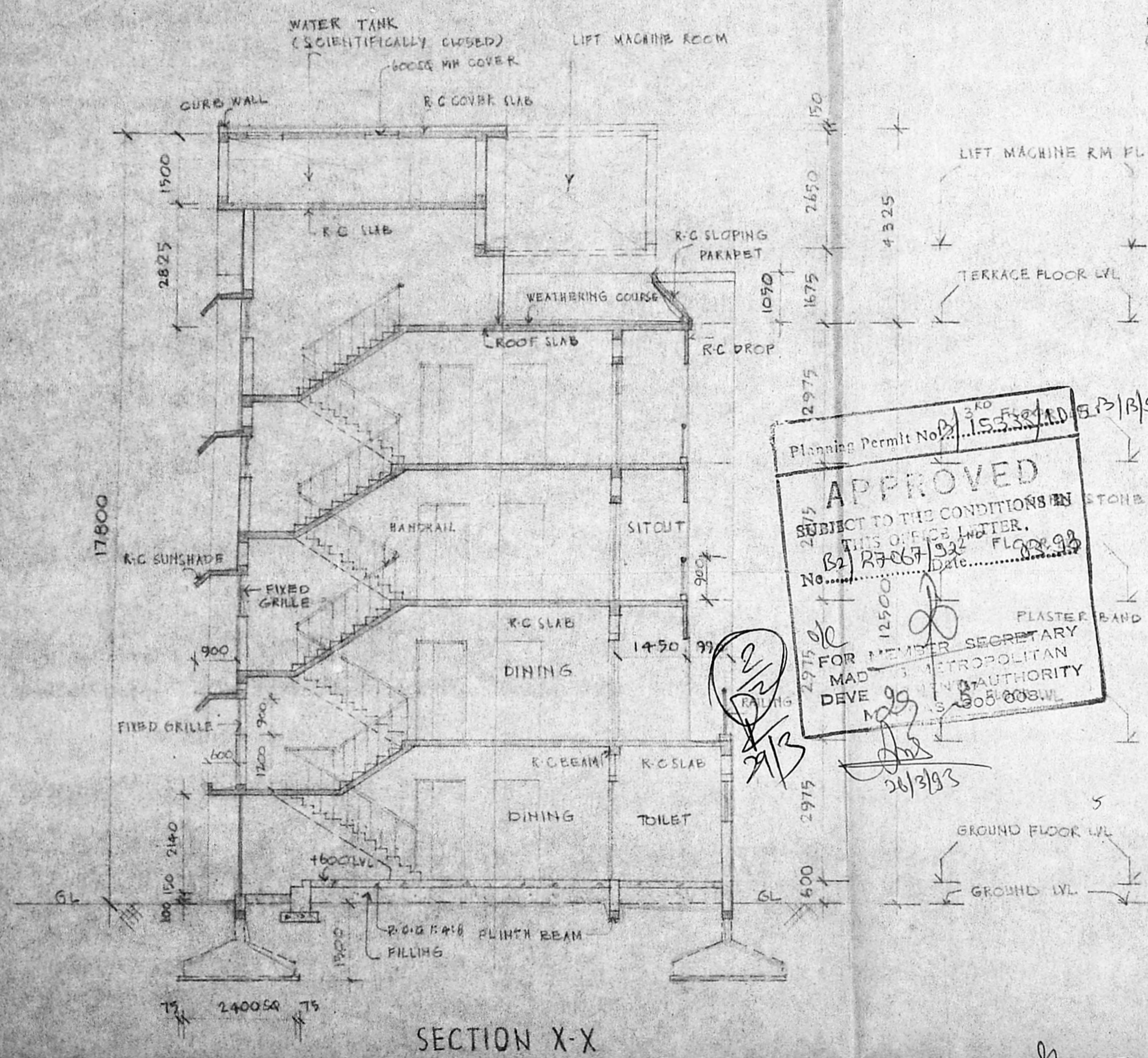

SECTION X-X

NOTE:
 ALL COLUMNS SIZE 230 X 350

कृते के.रा. बैंक / FOR CANARA BANK
 [Signature]
 Senior Manager/Accountant,
 पतिसर/PREMISES

Planning Permit No. 340
 APPROVED
 SUBJECT TO THE CONDITIONS IN THIS OFFICE LETTER.
 No. B2/27067/92 Date 26/3/93
 12500
 FOR MEMBER SECRETARY
 MADRAS METROPOLITAN
 DEVELOPMENT AUTHORITY
 M. S. 305-808 WL

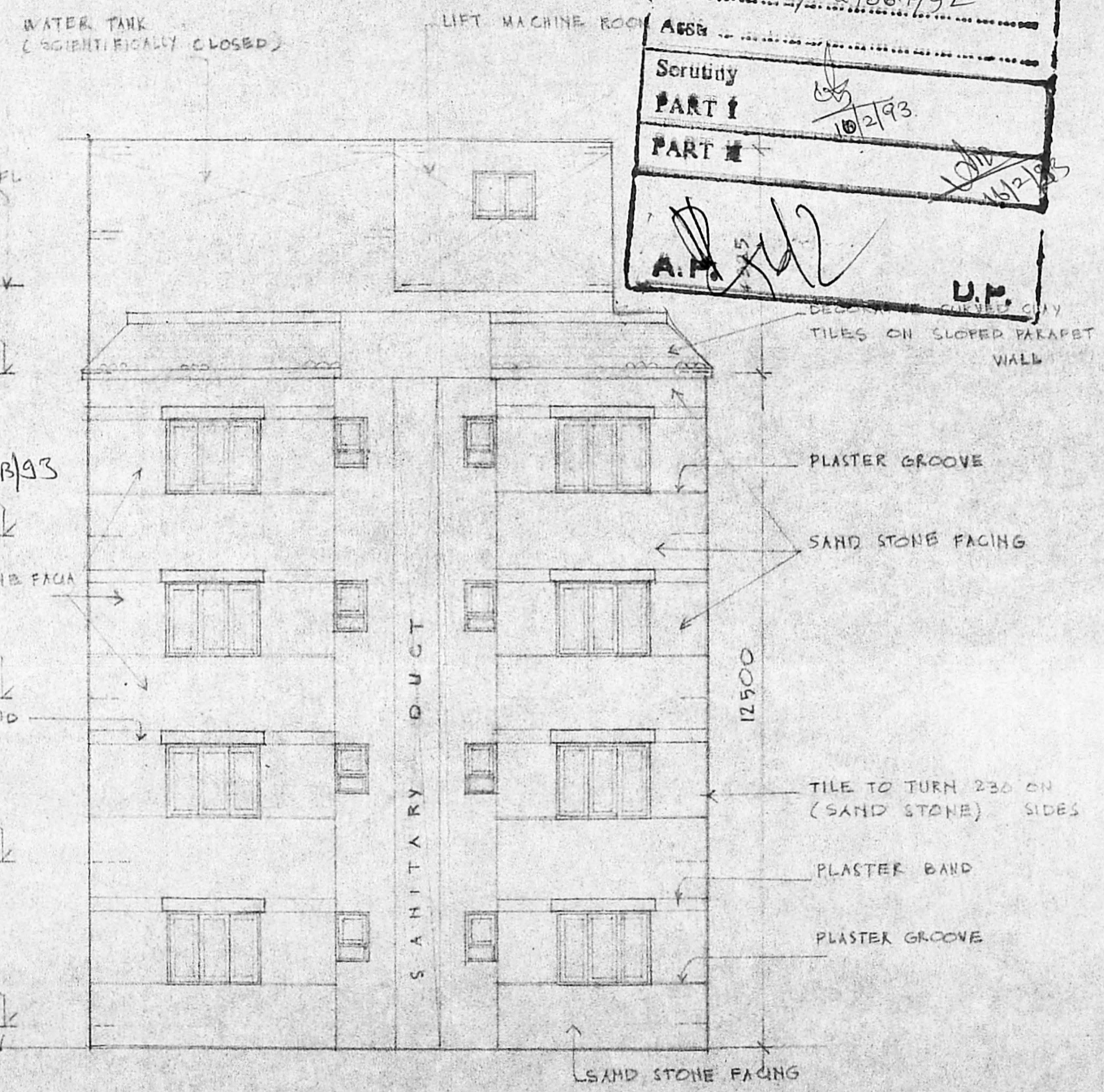

FRONT ELEVATION

[Signature]
 S. Y. THIRUENNA SAMBANDAM,
 Asst. Eng. Engineer (Retd.)
 City of Madras,
 Consulting Engineer,
 Licensed Surveyor (Class I)
 City of Madras
 Residence: 677, Lakshmi Apartment
 Mogappier Road
 Near Collector Nagar,
 A A Nagar Western Extn
 MADRAS - 600 101

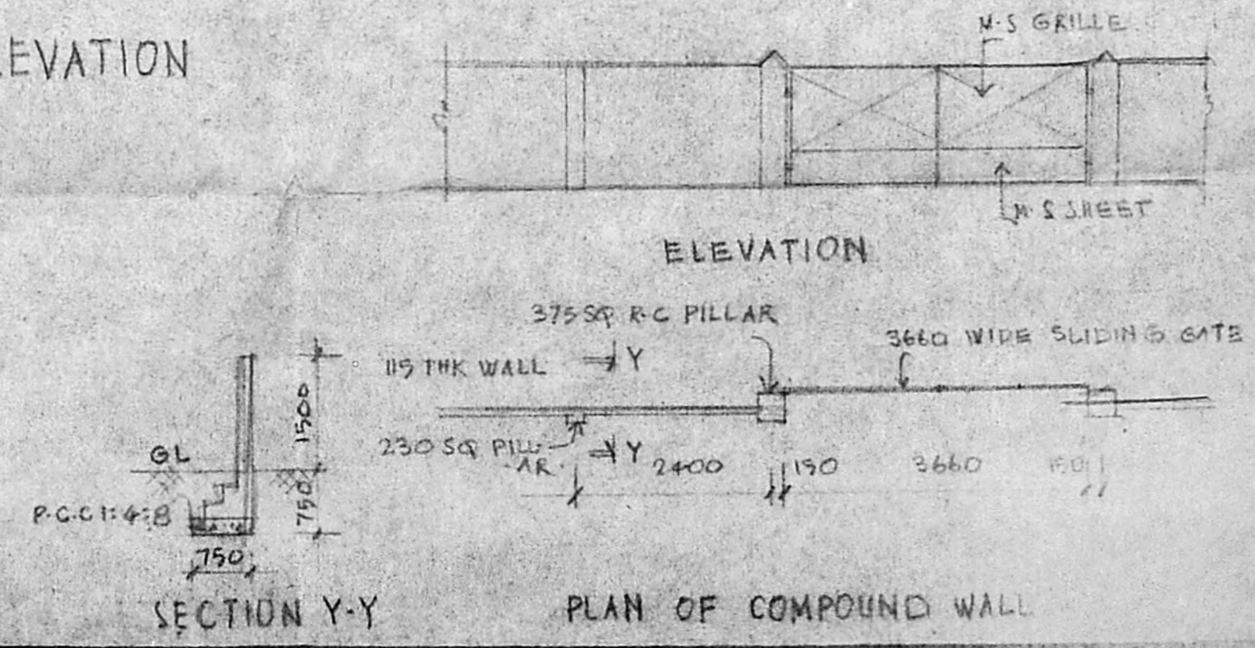

SECTION Y-Y

PLAN OF COMPOUND WALL